

DUNHAM SURVEYING, S.C.  
SURVEYING & SUBDIVIDING  
DELAVAN, WISCONSIN 53115

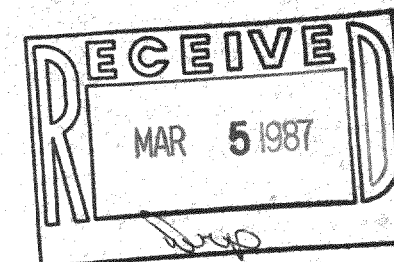

SCHROEDER

AVENUE

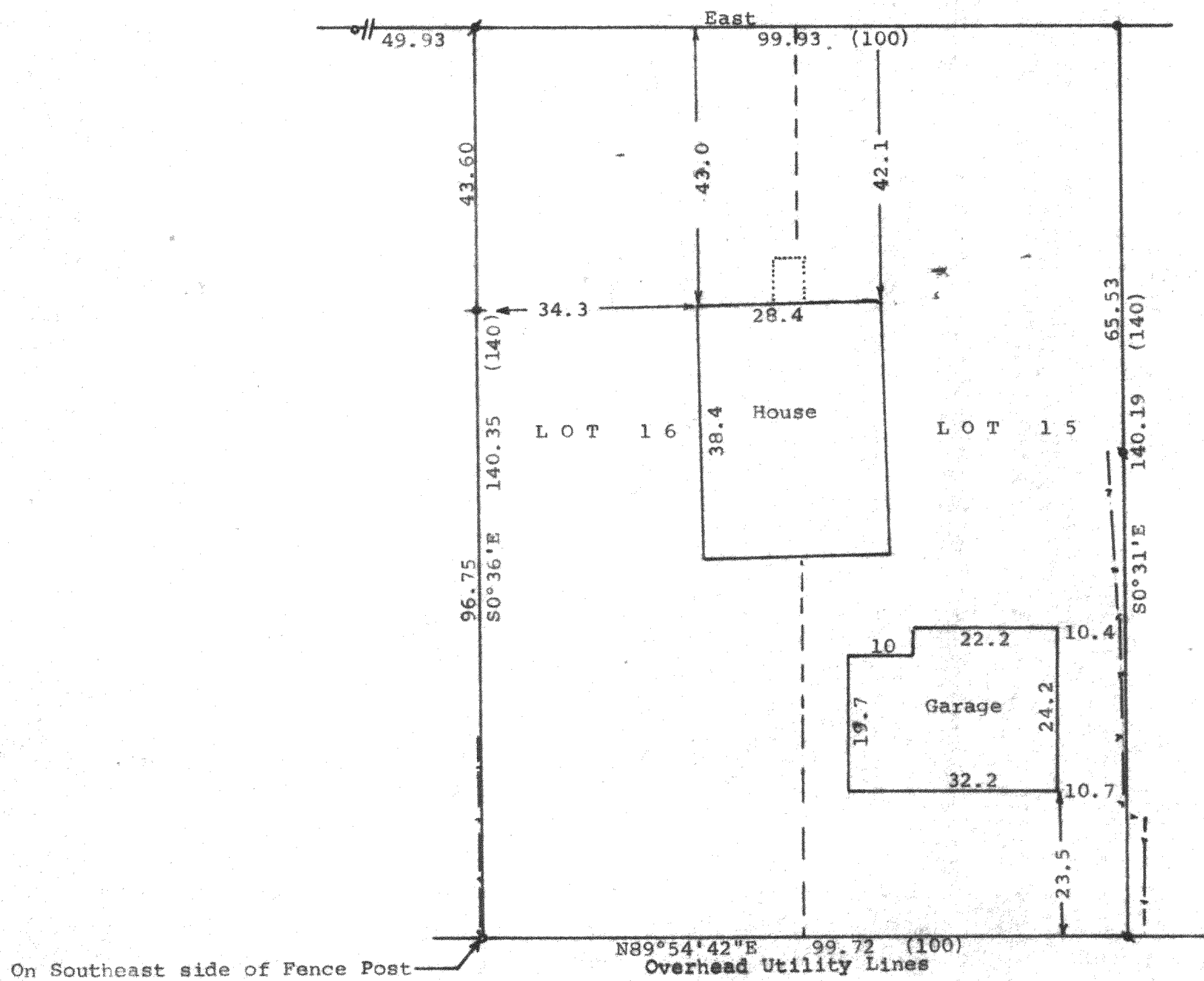

Scale - 1" = 20'

- = 1 1/2" Iron Pipe Found
- = 3/4" Iron Pipe Found
- = 1/2" Iron Pipe Found
- = 1 1/2" X 24" Iron Pipe Set
- - - = Fence Line

Bearings referenced to the south line of Schroeder Avenue with the assumed bearing of East (0.00) = Recorded distance

Owners: Edward & Carol Bromeland  
R. 2  
Delavan, WI 53115

STATE OF WISCONSIN) SS  
COUNTY OF WALWORTH)

I, George T. Dunham, Surveyor, certify that I have surveyed the property described as follows:

Lots 15 and 16, Block 6 in Inlet Oaks Subdivision No. 4, located in Section 15, T 2 N, R 16 E, Walworth County, Wisconsin, and that the above map is a true representation thereof and shows the size and location of the property, its exterior boundaries, the location of all visible structures and dimensions of all principal buildings thereon, boundary fences, apparent easements, roadways and visible encroachments, if any, and that I have surveyed the property hereon described according to the official records, to the best of my knowledge and belief.

May 22, 1986

*George T. Dunham*  
George T. Dunham, Surveyor

